

# Plat Book EEE, Page 105 A

GREENVILLE CO., S. C.

NOV 12 11 47 AM 1963

OLD FASHIONED NORTH  
R.M.C.

NOV 12 1963

1170002

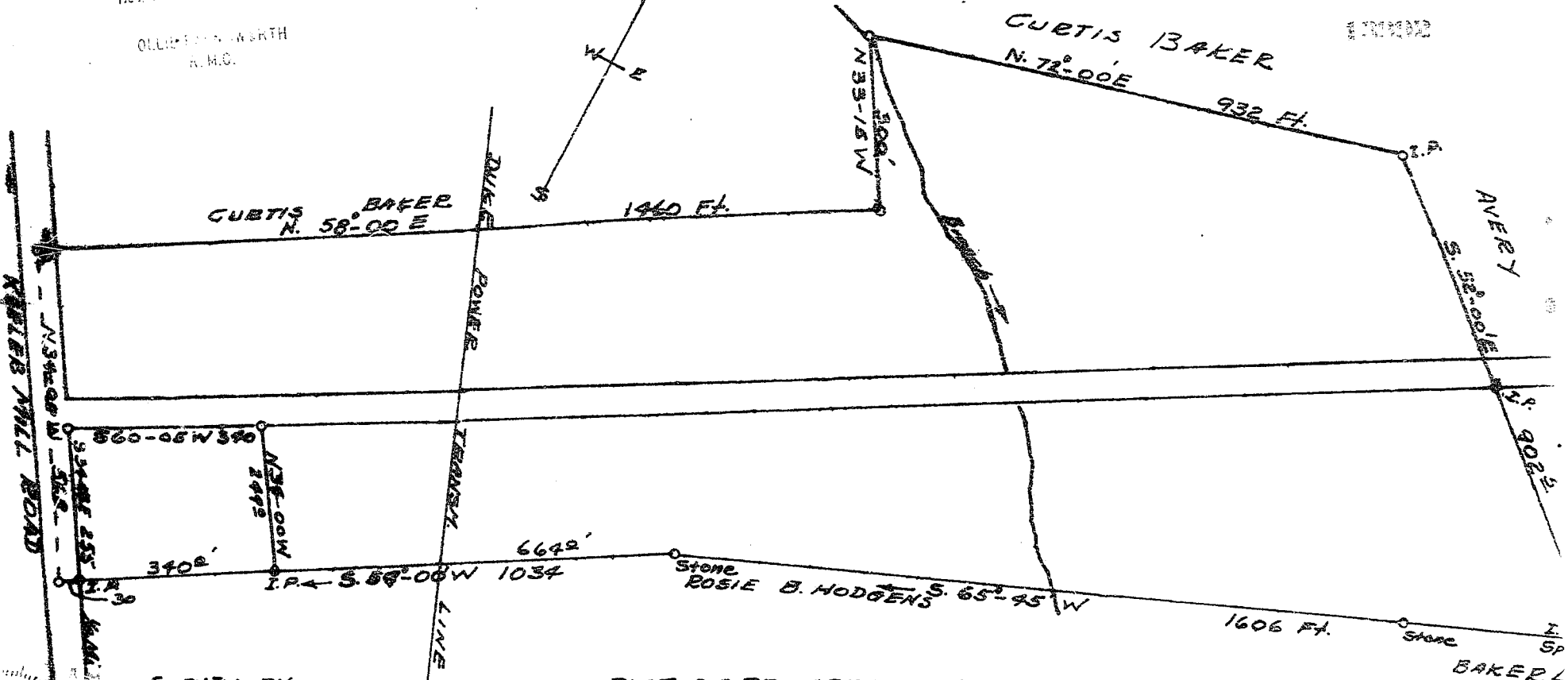
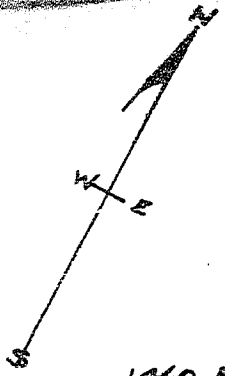

SURVEY BY  
Gerry T. Bell  
Reg. C.E. & L.S. No. 104

PLAT OF PROPERTY OF  
WALTER BAYNE  
PARIS MT TWP. GREENVILLE CO  
SOUTH CAROLINA

AREA = 39.67 ACRES.

SCALE 1" = 200 FT.

EEE-105

See 507

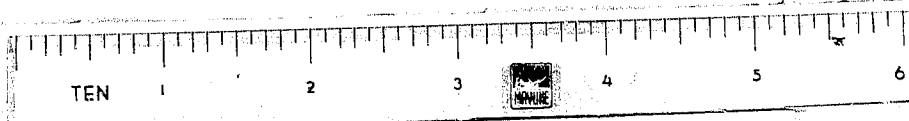

13992 Filed This 12 day of Nov. 1963  
And Recorded in Vol. EEE Page 105 at 1147 AM

Register Mesne Conveyance Greenville County, S. C.

**BAD COPY**